

AWD Plan Builder

Do regulatory changes and new business initiatives have you concerned about your ability to configure and manage benefits in a timely and efficient manner?

DST Health Solutions' AWD Plan Builder App provides a efficient benefit building and mapping solution for PowerSTEPP users. The Plan Builder App enhances benefit package creation, simplifies maintenance to existing packages and streamlines the mapping of packages to claims scenarios. This solution replaces all of the ME1043 and ME1044 functions, which are the PowerSTEPP screens that provide primary access to building and maintaining benefit packages.

Plan Builder is a Java application that exports the benefit package information within the PowerSTEPP database to an AWD environment. From there, an improved series of user interfaces help execute all core functions that are typically handled within PowerSTEPP, significantly accelerating all benefit package building and maintenance activities while making the overall process much more efficient.

- Enhances overall efficiency of benefit package building and maintenance through improved user interface
- Delivers improved benefit mapping functions in the areas of usability and real-time testing, eliminating the need to submit claims to PowerSTEPP to confirm successful mapping
- Enables use of less experienced plan builders via a point-and-click environment that shortens the learning curve of new users when leveraged in conjunction with improved usability functions.
- Simplifies search and inquiry processes through real-time integration with core claims administration system
- Reduces time, effort and skill set required to perform benefit package updates
- Allows for automated deployment of benefit package changes to multiple PowerSTEPP regions (i.e., QA, Model Office, Production)

The end result is reducing:

- Time to market
- Effort needed to comply with regulatory changes
- Costs through increased efficiency
- Expenses through the use of less experienced/ costly staff to perform updates
- Keying errors due to 30-40% less keying required
- Mapping errors due to automated mapping confirmation capabilities
- Time to deploy changes to multiple environments

Contact Us

For more information on our AWD Plan Builder App please call DST Health Solutions at 800.272.4799 or visit us at www.dsthealthsolutions.com.

2500 Corporate Drive
Birmingham, AL 35242
205.437.6000

Get Everyone Working in Harmony with AWD

AWD Operating Platform

Quality & Control

Ensures that work is being performed accurately and in compliance with oversight laws and company issued guidelines.

Operational Transparency

Provides management real time dashboard views into the productivity of the staff, workload and the status of your KPIs.

Ease of Integration

Integrates easily with other systems to leverage your current IT investment and aggregate information from multiple sources to provide the information needed to successfully service your customers.

Work Automation & Allocation

Enables your workers to be more productive and focused in servicing your clients while providing efficiency to your operations.

Customer Centricity

Places superior customer service at the core of your processes. Keeps customers connected in a way that's convenient and useful to them.

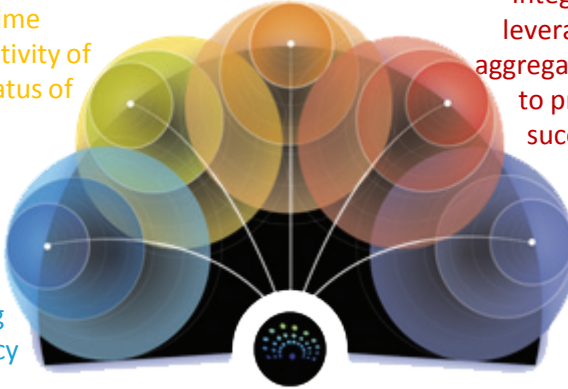

Coinsurance

Benefit Plan: AE01

| | | |
|---|--|---|
| 0% | 10% | 100% |
| Unassigned | CSP COSMETIC SURGERY PPO DCP DENTAL COVERED AS MEDICAL PPO DIS DIABETES EDUCATION PPO DMP DME/PROSTHETICS PPO | Unassigned |
| 20% | 40% | 50% |
| CSE COSMETIC SURGERY DBC DENTAL BASIC CARE DOM DENTAL COVERED AS MEDICAL DER DENTAL EXPENSE REIMBURSEMENT | MTP MENTAL/NERVOUS OP TRTMT/VISITS PPO SAA SUB ABUSE OUTPT PPO | ACP ACCUPUNCTURE/ACUPRESSURE PPO ACU ACUPUNCTURE/ACUPRESSURE CHI CHIRO BENEFIT CHP CHIRO PPO |
| Unassigned | Unassigned | Unassigned |
| Unassigned | Unassigned | Unassigned |
| DEX DENTAL EXCLUSIONS EXC PLAN EXCLUSIONS EIE EXECUTIVE BENEFIT REIMBURSEMENT HPP HOSPICE PPO HSP HOSPICE REIMBURSEMENT | | |

Assign coinsurance across a benefit package
Single selection applied to multiple benefits

Control Parameters

Benefit Plan: AE01

| Deductible Amounts | Copay Amounts | Coinsurance Percentages | Coinsurance Amounts |
|--------------------|---------------|-------------------------|---------------------|
| 0 | 0.00 | 0.00 | 0.00 |
| 50 | 5.00 | 10.00 | 2500.00 |
| 100 | 75.00 | 20.00 | 5000.00 |
| 200 | 100.00 | 40.00 | |
| 250 | 200.00 | 50.00 | |
| 360 | | 100.00 | |
| 500 | | | |
| 700 | | | |

Define values users can apply to benefits
Avoid keying errors
Minimize keystrokes

ME1044: Mapping

| Benefit Code | Class | Diagnosis | Place of Service | Provider | Provider Type | Claim Type | Effective Date | Expiration Date | Auth | Prepaid | Unit | Risk Code |
|--------------|-------|-----------|------------------|----------|---------------|------------|----------------|-----------------|------|---------|------|-----------|
| 3SM | 79K | DMH | 22 | PP | FX | MT | | | | Y | 1.00 | |
| 3SM | 99F | DOB | 22 | PP | FX | MT | | | | Y | 1.00 | |
| 3SM | DRU | MHC | | PP | FX | MT | | | | Y | 1.00 | |
| 3SM | DRU | MHC | | PP | FX | MT | | | | Y | 1.00 | |
| 3SM | DRU | MHC | 22 | PP | FX | MT | | | | Y | 1.00 | |
| 3SM | DRU | MHC | 22 | PP | FX | MT | | | | Y | 1.00 | |
| 3SM | DRU | MHC | 22 | PP | FX | MT | | | | Y | 1.00 | |

Test Bed

| Test Bed | Ben Code | Match | Ben Code | Sec Class | Diag Class | Prd Code | Prv Capacity | Prv Type | Claim Type | Eff Date | Exp Date |
|----------|----------|-------|----------|-----------|------------|----------|--------------|----------|------------|----------|----------|
| 3 | 3SM | ✓ | 3SM | 99F | DOB | 22 | | FX | MT | | |
| 3 | 3SM | ✓ | 3SM | 99F | DOB | 22 | | FX | MT | | |
| 10 | 3SM | ✗ | 3SM | 79K | DMH | 22 | | PP | FX | | |

User defines mapping parameters
System generates mapping combinations
Test benefit mapping against pre defined claim scenarios